

+NOTICE!!

These documents have been scanned!

Do not place un-scanned documents beneath this notice!

Do not remove this notice from this file!

GPO Jacket No. 560-102
Print Order 61549
Rise Business Services, LLC
Job=AZ15 1/8/2020



Box Number= AZ15284



Claim Begin-End: AMC458202-AMC458202

1 Initial Receipt



AZ15284-18

AMC458525-AMC458783

**United States Department of the Interior
Bureau of Land Management
DIV OF LANDS, MINRLS & ENERGY
ONE N CENTRAL AVE
PHOENIX, AZ 85004 -4427
Phone: 602-417-9200**

Receipt	
No:	4606932

Transaction #: 4728888	
Date of Transaction: 11/14/2019	
CUSTOMER:	
DEPARTMENT OF LAND TRANSFER 942 CALLE AMANECER STE B SAN CLEMENTE, CA 92673-6220 US	

LINE #	QTY	DESCRIPTION	REMARKS	UNIT PRICE	TOTAL
1	1.00	LOCATABLE MINERALS / MINING CLAIMS-NEW, UNADJUD, ONE OR MORE AUTH NOS / NEW MINING CLAIMS LOCATION FEE CASES: AMC458202/\$40.00		- n/a -	40.00
2	1.00	LOCATABLE MINERALS / MINING CLAIMS-NEW, UNADJUD, ONE OR MORE AUTH NOS / NEW MINING CLAIMS MAINTENANCE FEE CASES: AMC458202/\$165.00		- n/a -	165.00
3	1.00	LOCATABLE MINERALS / MINING CLAIMS-NEW, UNADJUD, ONE OR MORE AUTH NOS / NEW MINING CLAIM PROCESSING FEE CASES: AMC458202/\$20.00		- n/a -	20.00
TOTAL:					\$225.00

PAYMENT INFORMATION			
1	AMOUNT:	225.00	POSTMARKED: N/A
	TYPE:	CHECK	RECEIVED: 11/13/2019
	CHECK NO:	11146	
	NAME:	DEPARTMENT OF LAND TRANSFER 942 CALLE AMANECER STE B SAN CLEMENTE CA 92673-6220 US	



REMARKS

This receipt was generated by the automated BLM Collections and Billing System and is a paper representation of a portion of the official electronic record contained therein.

NOTICE!!

These documents have been scanned!

Do not place un-scanned documents beneath this notice!

Do not remove this notice from this file!

GPO Jacket No. 560-102
Print Order 61549
Rise Business Services, LLC
Job=AZ15 1/8/2020



Box Number= AZ15284



Claim Begin-End: AMC458202-AMC458202

2 Correspondence



AZ15284-18

AMC458525-AMC458783

**NO
DOCUMENTS
FOUND**

NO DOCUMENTS FOUND
NO DOCUMENTS FOUND

NOTICE!!

These documents have been scanned!

Do not place un-scanned documents beneath this notice!

Do not remove this notice from this file!

GPO Jacket No. 560-102
Print Order 61549
Rise Business Services, LLC
Job=AZ15 1/8/2020



Box Number= AZ15284



Claim Begin-End: AMC458202-AMC458202

3 Transfers



AZ15284-18

AMC458525-AMC458783



DEPARTMENT OF LAND TRANSFER INFORMATION

PROTECTING AMERICA'S RESOURCES

TEL 949.361.6618

FAX 949.366.9945

WWW.LANDTRANSFER.US.COM

942 CALLE AMANECEER SUITE B
SAN CLEMENTE, CA 92673

458292

458202

December 6, 2019

Bureau of Land Management
Arizona State Office
One North Central Avenue
Suite 800
Phoenix, AZ 85004-4427

RE: Mining Claim Change of Ownership/Quitclaim Deed to be processed

To Whom It May Concern:

Enclosed, please find a Mining Claim Change of Ownership Requests in the form of Legal Quitclaim Deed to be processed.

Also attached you will find my check for payment in the amount of **\$15.00** for the processing of this Quitclaim Deed.

Should you need any additional information, please do not hesitate to call on me.

Warmest Regards,

Steven L. Cyros, President
Tel; 949-212-5335

RECEIVED
BLM AZ STATE OFFICE
2019 DEC -9 P 3:02
PHOENIX, ARIZONA

RECORDING REQUESTED BY:

(Mail recording to;)

Department of Land Transfer Information, Inc
942 Calle Amanecer, Suite B
San Clemente
92673

FOR RECORDER'S USE

UNPATENTED MINING CLAIM QUITCLAIM DEED

NOTICE IS HEREBY GIVEN that Department of Land Transfer Information, Inc., a Wyoming Corporation whose current mailing address is 942 Calle Amanecer, Suite B, San Clemente, CA 92673 (collectively, "GRANTOR"), in consideration of money received and other good and valuable consideration, do hereby remise, release and forever quitclaim to; LeRoy Ritter, whose mailing address is 1609 Shenandoah Dr., Lafayette, IN 47905 (collectively, "Grantee"), all rights, title and interest of Grantor, in and to the following mining claim; The **BUCK HOLE MINE** lode mining claim, **AMC458292**. The general course of this claim is East and West and it is situated in the Northwest Quarter of Section 31, Township 5N, Range 7W, Gila-Salt River Meridian, Maricopa County, Arizona. This claim is 1,500 feet in length and 600 feet in width. This claim runs from the location monument on which this location notice is posted approximately 1,200 feet in an Easterly direction to the East end line and approximately 300 feet in a Westerly direction to the West end line. The claim excludes any and all patented mining claims and Federal Highways located within said boundaries. This claim is marked by four (4) monuments, one at each corner of the claim. Additionally, there are two (2) end-line markers on each side of the center of the claim. All markers are 4" x 4" posts that are buried 1.5' in the ground and protrude 4.5' above the ground embossed with the name of the claim and its location in relation to the claim. The location monument on which this notice is posted is situated within Section 31, Township 5N, Range 7W, Gila-Salt River Meridian, Maricopa County Arizona and this claim encompasses portions of the following quarter section (s), Township (s) and Range (s); Lot 1 / NW 1/4 of NW 1/4 and NE 1/4 of NW 1/4 of Sec. 31 T5N, R7W Gila-Salt River Meridian, Maricopa County, Arizona. The locality of this claim with reference to some natural object or permanent monument and additional information (if any) concerning its locality are as follows: NW corner of this claim is 725 Feet South and 520 Feet East of the NW corner of Section 31, T5N, R7W. Beginning at the NW corner of this claim thence due south a distance of 600 feet to the SW corner of this claim, thence due east 1,500 feet to the SE corner of this claim, thence due north 600 feet to the NE corner of this claim, thence due west 1,500 feet back to the place of beginning, the NW Corner.

Exempt per code A.R.S. 11-1134 A6

IN WITNESS WHEREOF, this Mining Claim Quitclaim Deed is executed on December 6, 2019:

DEPARTMENT OF LAND TRANSFER INFORMATION, INC.

Steven L. Cyros, President
Authorized Officer for DEPARTMENT OF LAND TRANSFER INFORMATION, INC.

A notary public or other officer completing this certificate verifies only the identity of the individual who signed the document to which this certificate is attached, and not the truthfulness, accuracy, or validity of the document.

PHOENIX, ARIZONA
2019 DEC - 9 3:03
RECEIVED
DINA Z. STEFFENSE

ACKNOWLEDGMENT
STATE OF ARIZONA
COUNTY OF PIMA, SS:

On December 6, 2019, before me, Nicole Gray, notary public, personally appeared Steven L. Cyros, who proved to me on the basis of satisfactory evidence to be the person(s) whose names(s) is/are subscribed to the within instrument and acknowledged to me that he/she/they executed the same in his/her/their authorized capacity(ies), and that but his/her/their signatures(s) on the instrument the person(s), or the entity upon behalf of which the person(s) acted, executed the instrument.

I certify under PENALTY OF PERJURY under the laws of State of Arizona that the foregoing paragraph is true and correct.

WITNESS my hand and official seal.

Signature (SEAL)

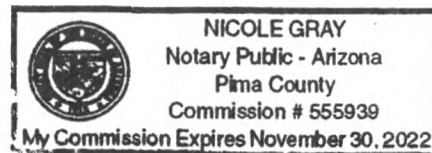



DEPARTMENT OF LAND TRANSFER INFORMATION

PROTECTING AMERICA'S RESOURCES

TEL 949.361.6618
FAX 949.366.9945

WWW.LANDTRANSFER.US.COM
942 CALLE AMANECER SUITE B
SAN CLEMENTE, CA 92673

December 6, 2019

Bureau of Land Management
Arizona State Office
One North Central Avenue
Suite 800
Phoenix, AZ 85004-4427

RE: Mining Claim Change of Ownership/Quitclaim Deed to be processed

To Whom It May Concern:

Enclosed, please find a Mining Claim Change of Ownership Requests in the form of Legal Quitclaim Deed to be processed.

Also attached you will find my check for payment in the amount of **\$15.00** for the processing of this Quitclaim Deed.

Should you need any additional information, please do not hesitate to call on me.

Warmest Regards,

Steven L. Cyros, President
Tel; 949-212-5335

RECEIVED
BLM AZ STATE OFFICE
2019 DEC - 9 P 3:01
PHOENIX, ARIZONA

RECORDING REQUESTED BY:

(Mail recording to;)

Department of Land Transfer Information, Inc
942 Calle Amanecer, Suite B
San Clemente
92673

FOR RECORDER'S USE

UNPATENTED MINING CLAIM QUITCLAIM DEED

NOTICE IS HEREBY GIVEN that Department of Land Transfer Information, Inc., a Wyoming Corporation whose current mailing address is 942 Calle Amanecer, Suite B, San Clemente, CA 92673 (collectively, "GRANTOR"), in consideration of money received and other good and valuable consideration, do hereby remise, release and forever quitclaim to; Gary Dean Morgan, whose mailing address is 208 S Butz Street, Fort Stockton TX 79735 (collectively, "Grantee"), all rights, title and interest of Grantor, in and to the following mining claim; The **MORGAN+3KW MINE** lode mining claim, **AMC458202**. The general course of this claim is North and South and it is situated in the Southwest Quarter of Section 8, Township 8 N, Range 3W, Gila-Salt River Meridian, Yavapai County, Arizona. This claim is 1,500 feet in length and 600 feet in width. This claim runs from the location monument on which this location notice is posted approximately 1,200 feet in a Southerly direction to the South end line and approximately 300 feet in a Northerly direction to the North end line. This claim is marked by four (4) monuments, one at each corner of the claim. Additionally, there are two (2) end-line markers on each side of the center of the claim. All markers are 4" x 4" wooden posts that are buried 1.5' in the ground and protrude 4.5' above the ground embossed with the name of the claim and its location in relation to the claim. The location monument on which this notice is posted is situated within Section 8, Township 8N, Range 3W, Gila-Salt River Meridian, Yavapai County Arizona and this claim encompasses portions of the following quarter section (s), Township (s) and Range (s); NW 1/4 of SW 1/4 and SW 1/4 of SW 1/4 of Section 8, T8N, R3W Gila-Salt River Meridian, Yavapai County, Arizona. The locality of this claim with reference to some natural object or permanent monument and additional information (if any) concerning its locality are as follows: SW corner of this claim is 1,025 Feet North and 125 Feet East of the SW corner of Section 8, T8N, R3W

Exempt per code A.R.S. 11-1134 A6

IN WITNESS WHEREOF, this Mining Claim Quitclaim Deed is executed on December 6, 2019:

DEPARTMENT OF LAND TRANSFER INFORMATION, INC.

Steven L. Cyros, President

Authorized Officer for DEPARTMENT OF LAND TRANSFER INFORMATION, INC.

RECEIVED
BLM AZ STATE OFFICE
2019 DEC -9 P 3:01
PHOENIX, ARIZONA

A notary public or other officer completing this certificate verifies only the identity of the individual who signed the document to which this certificate is attached, and not the truthfulness, accuracy, or validity of that document.

ACKNOWLEDGMENT
STATE OF ARIZONA
COUNTY OF PIMA, SS:

On December 6, 2019, before me, Nicole Gray, notary public, personally appeared Steven L. Cyros, who proved to me on the basis of satisfactory evidence to be the person(s) whose names(s) is/are subscribed to the within instrument and acknowledged to me that he/she/they executed the same in his/her/their authorized capacity(ies), and that but his/her/their signatures(s) on the instrument the person(s), or the entity upon behalf of which the person(s) acted, executed the instrument.

I certify under PENALTY OF PERJURY under the laws of State of Arizona that the foregoing paragraph is true and correct.

WITNESS my hand and official seal.

Signature (SEAL)

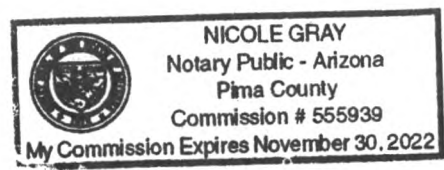

United States Department of the Interior
Bureau of Land Management
 DIV OF LANDS, MINRLS & ENERGY
 ONE N CENTRAL AVE
 PHOENIX, AZ 85004 -4427
 Phone: 602-417-9200

Receipt	
No:	4631288

Transaction #: 4753860
Date of Transaction: 12/10/2019
CUSTOMER:
DEPARTMENT OF LAND TRANSFER 942 CALLE AMANECER STE B SAN CLEMENTE, CA 92673-6220 US

LINE #	QTY	DESCRIPTION	REMARKS	UNIT PRICE	TOTAL
1	1.00	LOCATABLE MINERALS / MINING CLAIMS- NOT NEW-UNADJUD, ONE AUTH NO. ONLY / MINING CLAIM MONEY RECEIVED CASES: AMC458292/\$30.00	TRF/2	- n/a -	30.00
TOTAL:					\$30.00

PAYMENT INFORMATION			
1	AMOUNT:	15.00	POSTMARKED: N/A
	TYPE:	CHECK	RECEIVED: 12/10/2019
	CHECK NO:	11217	
	NAME:	DEPARTMENT OF LAND TRANSFER 942 CALLE AMANECER STE B SAN CLEMENTE CA 92673-6220 US	
2	AMOUNT:	15.00	POSTMARKED: N/A
	TYPE:	CHECK	RECEIVED: 12/10/2019
	CHECK NO:	11219	
	NAME:	DEPARTMENT OF LAND TRANSFER 942 CALLE AMANECER STE B SAN CLEMENTE CA 92673-6220 US	

REMARKS

This receipt was generated by the automated BLM Collections and Billing System and is a paper representation of a portion of the official electronic record contained therein.



Department of Land Transfer
 942 Calle Amanecer
 Suite B
 San Clemente, CA 92673

PHOENIX AZ 852
 06 DEC 2009 PM 112



RECEIVED
 BLM AZ STATE OFFICE
 2010 DEC -9 P 3:00
 PHOENIX, ARIZONA

BUREAU OF LAND MANAGEMENT
 ARIZONA STATE OFFICE
 ONE NORTH CENTRAL AVE., STE 800
 PHOENIX, AZ 85004-4427

85004-442700





Department of Land Transfer

942 Calle Amanecer
Suite B
San Clemente, CA 92673

PHOENIX AZ 85004

06608EC200199 PHN155 LL



FOREVER / USA

RECEIVED
BLMAZ STATE OFFICE

2019 DEC -9 P 3:03

PHOENIX, ARIZONA

BUREAU OF LAND MANAGEMENT
ARIZONA STATE OFFICE
ONE NORTH CENTRAL AVE., STE 800
PHOENIX, AZ 85004-4427

85004-442700

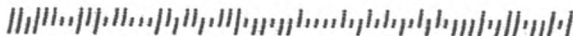

United States Department of the Interior
Bureau of Land Management
 DIV OF LANDS, MINRLS & ENERGY
 ONE N CENTRAL AVE
 PHOENIX, AZ 85004 -4427
 Phone: 602-417-9200

Receipt	
No:	4631288

Transaction #: 4753860	
Date of Transaction: 12/10/2019	
CUSTOMER:	
DEPARTMENT OF LAND TRANSFER 942 CALLE AMANECER STE B SAN CLEMENTE, CA 92673-6220 US	

LINE #	QTY	DESCRIPTION	REMARKS	UNIT PRICE	TOTAL
1	1.00	LOCATABLE MINERALS / MINING CLAIMS- NOT NEW-UNADJUD, ONE AUTH NO. ONLY / MINING CLAIM MONEY RECEIVED CASES: AMC458292/\$30.00	TRF/2	- n/a -	30.00
TOTAL:					\$30.00

PAYMENT INFORMATION					
1	AMOUNT:	15.00	POSTMARKED:	N/A	
	TYPE:	CHECK	RECEIVED:	12/10/2019	
	CHECK NO:	11217			
	NAME:	DEPARTMENT OF LAND TRANSFER 942 CALLE AMANECER STE B SAN CLEMENTE CA 92673-6220 US			
2	AMOUNT:	15.00	POSTMARKED:	N/A	
	TYPE:	CHECK	RECEIVED:	12/10/2019	
	CHECK NO:	11219			
	NAME:	DEPARTMENT OF LAND TRANSFER 942 CALLE AMANECER STE B SAN CLEMENTE CA 92673-6220 US			

REMARKS

This receipt was generated by the automated BLM Collections and Billing System and is a paper representation of a portion of the official electronic record contained therein.

**NO
DOCUMENTS
FOUND**

NO DOCUMENTS FOUND
NO DOCUMENTS FOUND

NOTICE!!

These documents have been scanned!

Do not place un-scanned documents beneath this notice!

Do not remove this notice from this file!

GPO Jacket No. 560-102
Print Order 61549
Rise Business Services, LLC
Job=AZ15 1/8/2020



Box Number= AZ15284



Claim Begin-End: AMC458202-AMC458202

4 Annual Filings

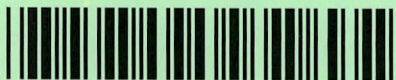

AZ15284-18

AMC458525-AMC458783

**NO
DOCUMENTS
FOUND**

NO DOCUMENTS FOUND
NO DOCUMENTS FOUND

NOTICE!!

These documents have been scanned!

Do not place un-scanned documents beneath this notice!

Do not remove this notice from this file!

GPO Jacket No. 560-102
Print Order 61549
Rise Business Services, LLC
Job=AZ15 1/8/2020



Box Number= AZ15284



Claim Begin-End: AMC458202-AMC458202

5 Miscellaneous



AZ15284-18

AMC458525-AMC458783

**NO
DOCUMENTS
FOUND**

NO DOCUMENTS FOUND
NO DOCUMENTS FOUND

NOTICE!!

These documents have been scanned!

Do not place un-scanned documents beneath this notice!

Do not remove this notice from this file!

GPO Jacket No. 560-102
Print Order 61549
Rise Business Services, LLC
Job=AZ15 1/8/2020



Box Number= AZ15284



Claim Begin-End: AMC458202-AMC458202

6 Location Notices-Amendments and Supporting Documents



AZ15284-18 AMC458525-AMC458783

MINING CLAIM STATUS REPORT - Assessment Year 2020

Data Entered: 11/21/19 RAM

MTP Checked By: 11/21/19 RAM
GEO Checked By: 11/21/19 RAM

LEAD SERIAL NUMBER: AMC 458202 thru AMC

NUMBER OF CLAIMS & TYPE:

1 LODE
PLACER
ASSOCIATION PLACER
MILL SITE
TUNNEL SITE

CHARGES:

Processing Fee @ \$20 = \$ 20
Location Fee @ \$40 = \$ 40
Maintenance Fee @ \$165 = \$ 165
Add'l Maint Fee for Assoc Placer = \$
SUBTOTAL \$
Other Fees \$
Other Fees \$
TOTAL \$ 225

TOTAL ACREAGE: Per Claim
(Placer Only)

NUMBER OF LOCATORS:

DOCUMENTS RECEIVED VIA: Over-the-Counter [] Mail [X] TIMELY FILED: Yes [X] No []

LEGAL DESCRIPTION: T 8N R 3W SEC 8
T R SEC
T R SEC
T R SEC
T R SEC

BLM [] FOREST SERVICE [] SUBJ TO PL 359: Yes [] No []
WILDERNESS AREA []

SPLIT ESTATE: N/A [] SX [] PX [] OTHER []
SRHA [] Was proper Notice filed if located on SHRA Land? Yes [] No []

RECONVEYED MINERALS ON BLM LAND REQUIRE OPENING ORDER FROM 1944 TO 1993:

Open to Entry On N/A []

COMMENTS/STATUS: VOID [] PARTIALLY VOID [] PVT MINERALS [] WITHDRAWN LANDS []
OTHER []

[] Claimant acknowledges that portions of the following claim(s) site(s) may be void or voidable.

Printed Name of Claimant Signature of Claimant

*****FINAL ADJUDICATION*****

DATE INITIALS

AMC458202

RECORDING REQUESTED BY:
(Mail recording to;)

Department of Land

Transfer Information, Inc.

942 Calle Amanecer, Suite B

San Clemente, CA 92673

FOR RECORDER'S USE

LOCATION NOTICE FOR LODE MINING CLAIM

NOTICE IS HEREBY GIVEN that the **MORGAN+3KW** lode mining claim has been located by Department of Land Transfer Information, Inc., a Wyoming Corporation whose current mailing address is 942 Calle Amanecer, Suite B, San Clemente, CA 92673.

The general course of this claim is North and South and it is situated in the Southwest Quarter of Section 8, Township 8 N, Range 3W, Gila-Salt River Meridian, Yavapai County, Arizona.

This claim is 1,500 feet in length and 600 feet in width. This claim runs from the location monument on which this location notice is posted approximately 1,200 feet in a Southerly direction to the South end line and approximately 300 feet in a Northerly direction to the North end line.

This claim is marked by four (4) monuments, one at each corner of the claim. Additionally, there are two (2) end-line markers on each side of the center of the claim. All markers are 4" x 4" wooden posts that are buried 1.5' in the ground and protrude 4.5' above the ground embossed with the name of the claim and its location in relation to the claim.

The location monument on which this notice is posted is situated within Section 8, Township 8N, Range 3W, Gila-Salt River Meridian, Yavapai County Arizona and this claim encompasses portions of the following quarter section (s), Township (s) and Range (s); NW 1/4 of SW 1/4 and SW 1/4 of SW 1/4 of Section 8, T8N, R3W Gila-Salt River Meridian, Yavapai County, Arizona.

The locality of this claim with reference to some natural object or permanent monument and additional information (if any) concerning its locality are as follows: SW corner of this claim is 1,025 Feet North and 125 Feet East of the SW corner of Section 8, T8N, R3W.

DATED AND POSTED on the ground this 12th Day of October, 2019

Locator of this lode mining claim is:

DEPARTMENT OF LAND TRANSFER INFORMATION, INC.

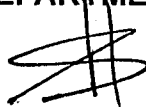

Steven L. Cyros, President
Authorized Officer for DEPARTMENT OF LAND TRANSFER INFORMATION, INC.

RECEIVED
BEM AZ STATE OFFICE
2019 NOV 13 P 2:43
PHOENIX, ARIZONA

ANCH58202

MINING CLAIM MAP

Lode (X) Placer ()
Millsite ()

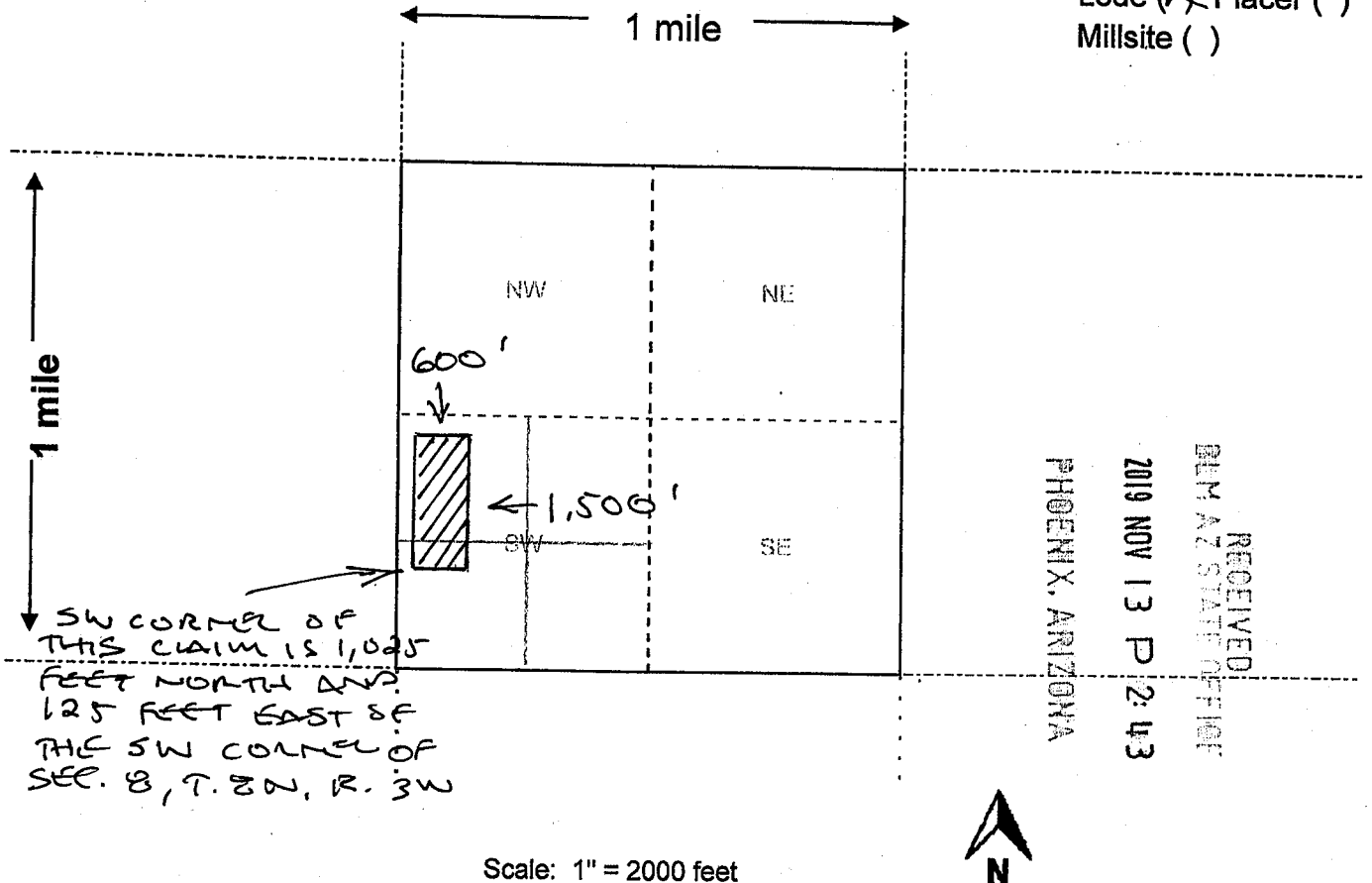

1. The above map depicts the MORGAN + 3KW mining claim, which is located in Section (s) 8, Township 8 N, Range 3 W, GILA-SALT RIVER Meridian, YAVAPAI County, AZ Total claim acreage is 20.66 ACRES

2. The type of corner and location monuments used are as follows: 4" X 4" WOODEN POSTS

3. The bearings and distances in degrees and feet between claim corners and to a public land survey monument are as depicted on the map.

4. If the claim is a placer or millsite claim with exterior limits conforming to legal subdivisions of the public survey, provide a legal description of the claim SW CORNER OF THIS CLAIM IS 1,025 FEET NORTH AND 125 FEET EAST OF THE SW CORNER OF SEC. 8, T. 8N, R. 3 W.

Form MCF100a
Revised Oct 2018

ANCL458202

Date and Time Run:
11/21/2019 12:01:01 PM

Page 1 of 1

DEPARTMENT OF THE INTERIOR
BUREAU OF LAND MANAGEMENT
Case Recordation

Geographic Report with Land

Disposition is equal to **AUTHORIZED , CANCELLED , EXPIRED , PENDING , REJECTED , RELINQUISHED ,
WITHDRAWN**
and Meridian Township Range Section is equal to **14 0080N 0030W 008**
and Admin State is equal to **AZ**

NO WARRANTY IS MADE BY BLM
FOR USE OF THE DATA FOR
PURPOSES NOT INTENDED BY BLM

DEPARTMENT OF THE INTERIOR
BUREAU OF LAND MANAGEMENT
Case Recordation
Geographic Report with Land

Admin State: AZ
Geo State: AZ

Serial Number	Total Case Acres:	Casetype	Case Disp	Mer	Twp	Rng	Sec	Sur Type	Sur Nr	Suf	Subdivision	Act Pend
AZA 019331	25.000	282201	AUTHORIZED	14	0080N	0030W	008	ALIQ			NWSW;	
	25.000							LOTS			3,10;	
AZA 024160	1.000	293200	EXPIRED					FF		1	PORTION OF;	
AZA 031568	1.000	293200	EXPIRED					FF			PORTION OF;	
AZA 031799	1.000	293200	EXPIRED					FF			PORTION OF;	
AZA 032123	41.210	281007	AUTHORIZED					ALIQ			NWSW;	
	41.210							LOTS			3,10;	
AZA 033816	33.309	281001	AUTHORIZED					LOTS			12;	
AZA 035151	1.000	293200	PENDING					FF			PORTION OF;	

TOWNSHIP 8 NORTH RANGE 3 WEST OF THE GILA AND SALT RIVER MERIDIAN, ARIZONA

YAVAPAI COUNTY
 HASSAYAMPA FIELD OFFICE

STATUS OF PUBLIC DOMAIN
 LAND AND MINERAL TITLES

MTP
 SUPPL SECS 5,8

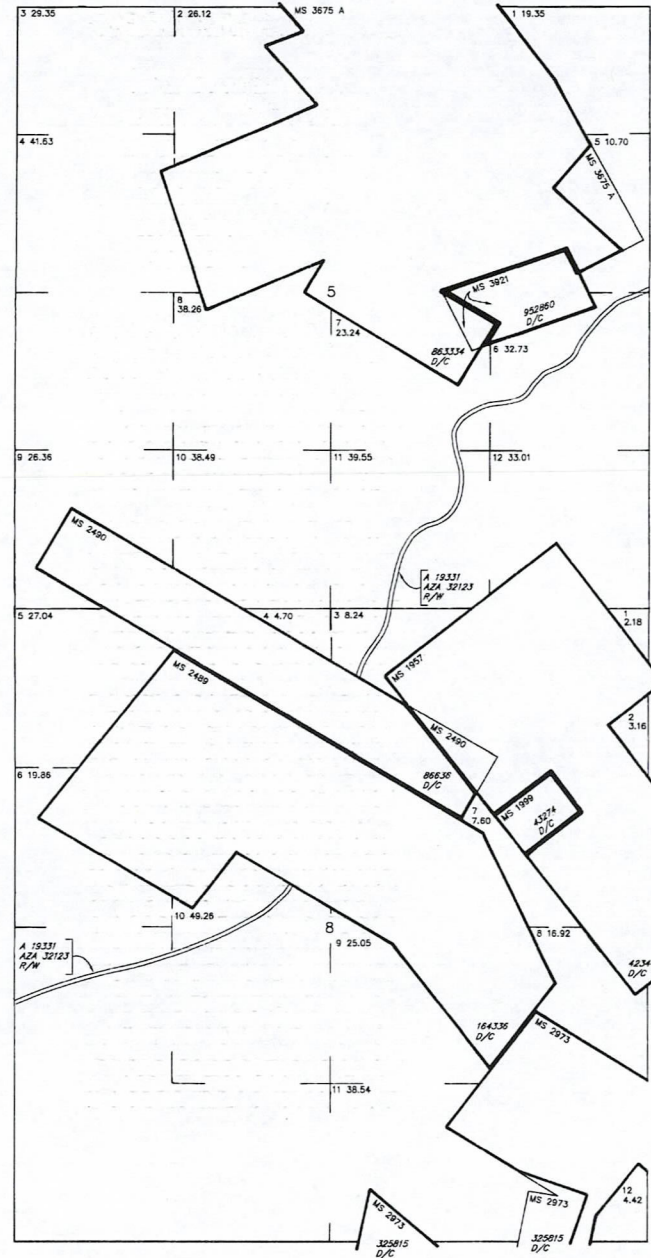

INDEX TO SEGREGATED TRACTS				
RESURVEY TRACT NO	ORIGINAL SURVEY			
	T	R	SEC	SUBDIVISION

FOR ORDERS AFFECTING DISPOSAL OR USE OF UNIDENTIFIED LANDS WITHDRAWN FOR CLASSIFICATION, MINERALS, WATER AND/OR OTHER PUBLIC PURPOSES, REFER TO INDEX OF MISCELLANEOUS DOCUMENTS.

MDS 256 NW

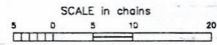

WARNING STATEMENT
 This plat is the Bureau's Record of Title, and should be used only as a graphic display of the township survey data. Recorders herein do not reflect title changes which may have been affected by lateral movements of rivers or other bodies of water. Refer to the cadastral surveys for official survey information.

CURRENT TO	DSB	T 8 N R 3 W
4-13-2009	PV	

NO 3

TOWNSHIP 8 NORTH RANGE 3 WEST OF THE GILA AND SALT RIVER MERIDIAN, ARIZONA

YAVAPAI COUNTY
MASSAYMRA FIELD OFFICE

T 8N
R 3W R 2W

STATUS OF PUBLIC DOMAIN
LAND AND MINERAL TITLES

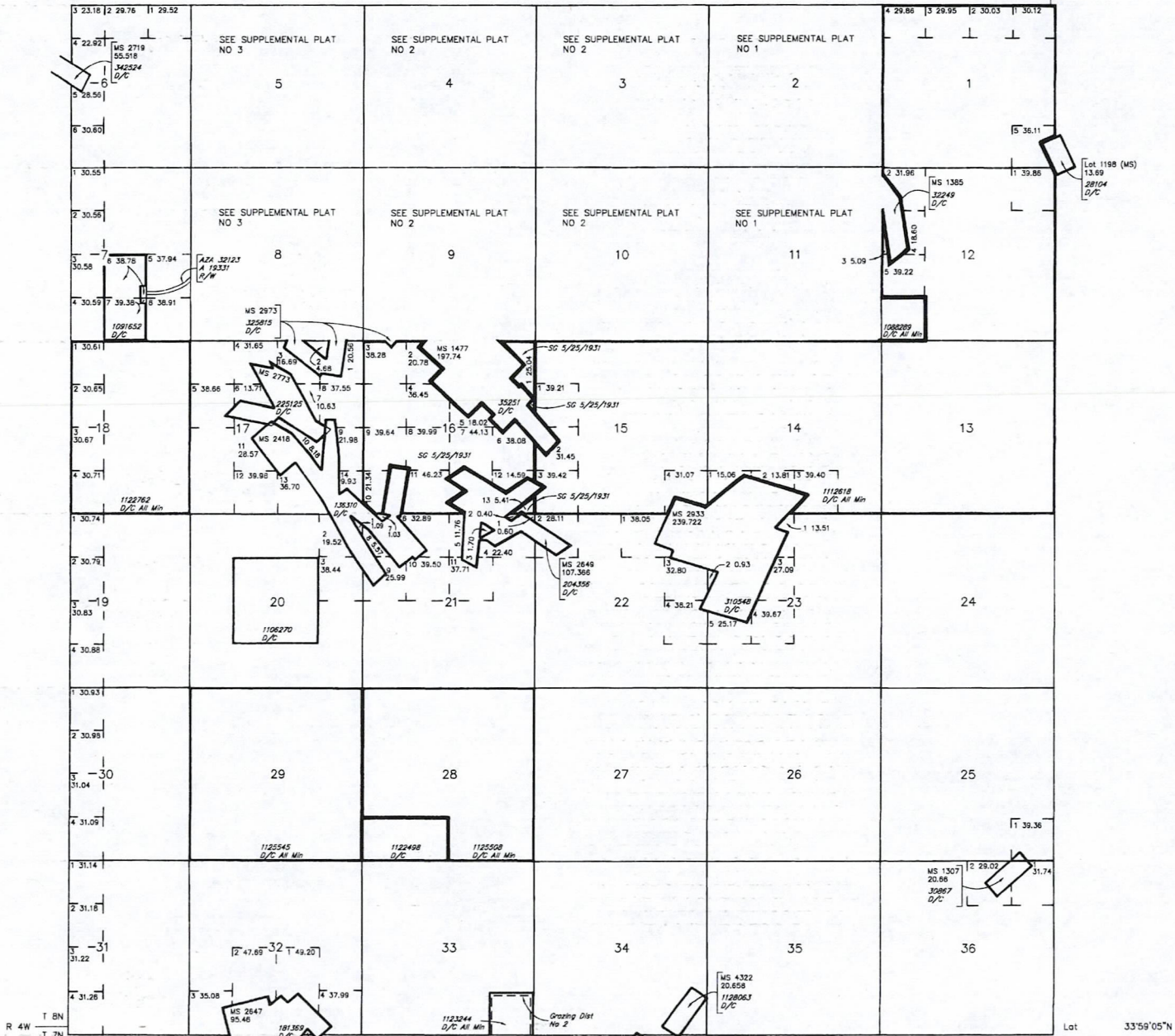

INDEX TO SEGREGATED TRACTS			
RESURVEY TRACT NO	ORIGINAL SURVEY		
	T	R	SUBDIVISION

FOR ORDERS AFFECTING DISPOSAL OR USE OF UNIDENTIFIED LANDS WITHDRAWN FOR CLASSIFICATION, MINERALS, WATER AND/OR OTHER PUBLIC PURPOSES, REFER TO INDEX OF MISCELLANEOUS DOCUMENTS.

- MDS 255 NE
- 256 NW
- 257 SW
- 258 SE

Lat 33°59'05"N
Long 112°31'00"W

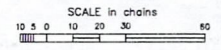

WARNING STATEMENT
This plot is the Bureau's Record of Title, and should be used only as a graphic display of the townships survey data. Records herein do not reflect title changes which may have been affected by lateral movements of rivers or other bodies of water. Refer to the cadastral surveys for official survey information.

CURRENT TO	DSB	T 8 N
4-13-2009	PV	R 3 W



Department of Land Transfer

942 Calle Amanecer
Suite B
San Clemente, CA 92673

PHOENIX AZ 852

06 NOV 2019 PM 11 L



RECEIVED
BLM AZ STATE OFFICE

2019 NOV 13 P 2:43

PHOENIX, ARIZONA

BUREAU OF LAND MANAGEMENT
~~YAVAPAI COUNTY RECORDS~~
ARIZONA STATE OFFICE
ONE CENTRAL AVE, STE 800
PHOENIX, AZ 85004-4427

06004-442700

